



# BRIT COLLEGE OF ENGINEERING & TECHNOLOGY (BCET)

BCET is a global British College providing excellent education to the students from different countries through their online and offline campuses.

## Why choose BCET ?

- Affordable Tuition Fees
- Well customised learning resources
- Building Career within 3 years time
- 2 years' Post Study Work (PSD) in UK after completing the degree
- Up to 70% Fees waiver & Scholarship available



SUCCESS



INNOVATION



CREATIVITY



EXCELLENCE



Follow us

# 50% Discount is going on

# Scholarships Available

## Why BCET ?

**\*\*A gateway to British University BSc (Hon's) programmes at [BCET.UK](http://BCET.UK) with Affordable Fees\*\***

BCET is a global British College providing excellent education to the students from different countries through their online and offline campuses. The moto of the school is to go beyond horizons by reaching students from diverse cultures and values with a high-standard education system for all that will make the students ready for this contemporary world.

BCET is among the pioneers of Bangladesh's renowned educational institutions. It provides standard education for the nation, an enthusiastic environment and a carrier-oriented learning system. It has the affiliation to conduct internationally recognised Diploma and Advanced Diploma courses in Health & Social Care, ICT, Engineering, Business & Financial Management etc.

BCET is affiliated by the following UK Ofqual regulated awarding organisations or bodies: **NCC education** (<https://www.nccedu.com/>) and under the approval process with three reputable UK universities such as University of Central Lancashire (UCLAN), University of Greenwich and Liverpool John Moores University.



## Qualifications offered at BCET

Level- 4 & Level-5 (UK University First and 2nd year) Diploma or Advanced Diploma

### 1. Business pathway

- \* Advanced Diploma in Strategic Business Information Systems (SBIS)
- \* Advanced Diploma in Strategic Business & Financial Management (SBFM)

### 2. Computing/Engineering pathway

- \* Advanced Diploma in Computer Science & Communication Engineering (CSCE)
- \* Advanced Diploma in Strategic Software Engineering (SSE)

### 3. Higher Diploma in -

- \* Nursing & Healthcare Management (NHM)

**Progression routes:** Joining the 3<sup>rd</sup> year (UK university Final year) towards completing the BSc Honours degree.

## International recognition of our courses

Check how **BCET is internationally recognised** - <https://cutt.ly/EW0mixi>

☞ Over **80 UK, Australian, Canadian and other European & Asian universities** ☞ who accept BCET qualifications ! 🤖

## Benefits of studying at BCET

- ☞ Affordable tuition fees compared to other private Institutions or Universities in Bangladesh!
- ☞ All courses' contents designed along with alignment of knowledge base towards gaining practical and professional experiences
- ☞ All courses designed towards meeting the requirements of contemporary job markets
- ☞ Well trained teaching staff by UK qualified & professional lecturers/professors
- ☞ Well customised learning resources for each course based on R&D and virtual library (Moodle LMS)

- 6.👉 Building your career within 3 years time!
- 7.👉 English Speaking & written expression development towards becoming like a native speaker
- 8.👉 Continuous training/seminar sessions on Communication & Professional Development
- 9.👉 Training on Soft skills development
10. 👉 Credit transfer facilities to UK, Australian & Canadian Universities
11. 👉 Post Study Work (PSW) after completing graduation in the UK
12. 👉 Guiding students on how to settle down in the Western world (ex: UK, Canada, Australia etc.)

## Assessment methods:

Physical (On-Campus) mode		Online mode	
<b>Theory</b>		<b>Theory</b>	
Class Test	15 marks	Presentation	20 marks
Quiz	10 marks	Assignment	80 marks
Presentation	15 marks		
Course work/Exam	60 marks		



## Quick View: Course Information

- **Department of Computing, Communications & Software Engineering**

**PROGRAMME OFFERED:**

- **Computer Science & Communications Engineering (CSCE)**
  - **Strategic Software Engineering (SSE)**
- 

- **Department of Business Studies**

**PROGRAMME OFFERED:**

- **Strategic Business Information System (SBIS)**
  - **Strategic Business and Financial Management (SBFM)**
- 

- **Department of Healthcare System**

**PROGRAMME OFFERED:**

- **Nursing & Healthcare Managements (NHM)**
- 

- **English Language Development Course**

**PROGRAMME OFFERED:**

- **Business & Professional English**
- **IELTS Course**

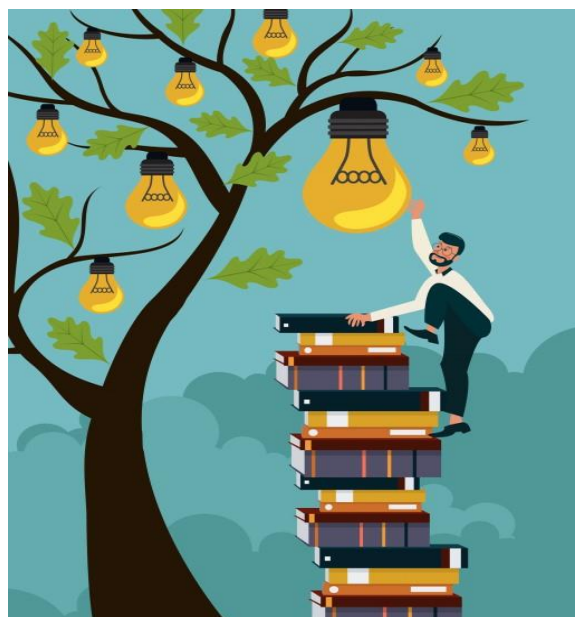

## FEES STRUCTURE

### Department of Computing, Communications & Software Engineering Computer Science & Communications Engineering (CSCE)

**Admission or Registration fee:** £100 (GBP) per year

**Fees for the First year (3 semesters):** £1000 (GBP) plus VAT (20%)

**Fees for the 2nd year (3 semesters):** £1000 (GBP) plus VAT (20%)

**Fees for the 3rd year or Final year (2 semesters):**

**If Online:** £2500 (GBP) plus VAT (20%)

**If On-campus at a UK University:** £12000 (GBP) after Scholarship

**NOTE: Tuition fees for Level-4 in a UK college varies from £4000 to £5000  
Tuition fees for Level-5 in a UK college varies from £4000 to £5000**

#### LEVEL - 4 | 3 Semesters

##### SEMESTER 01

Module No.	Module Name	Credit Hour	Cost Per Module
1	English for Communication	15	24,000 BDT
2	Engineering Mathematics-1	15	24,000 BDT
3	Introduction to Computers and Their Applications	15	24,000 BDT
4	Computer Architecture & Operating Systems	30	24,000 BDT
<b>SEMESTER 02</b>			
5	Programming Skills by Python ▪ Programming Skills by Python - Lab	25	24,000 BDT
6	Internet Technologies	15	24,000 BDT
7	Microprocessor & Interfacing	15	24,000 BDT
<b>SEMESTER 03</b>			
8	Digital Logic Design	15	24,000 BDT
9	Computer Networks ▪ Computer Networks Lab	25	24,000 BDT
10	Database Management Systems ▪ Database Management Systems Lab	25	24,000 BDT

**Total Fees = 240,000 BDT**

**Total fees including VAT (20%) = 288,000 BDT**

**Registration or Admission Fee (Yearly) = 12,000 BDT**

**Total Fee for Level 4 (including Admission Fee) = 300,000 BDT**

**If a student pays at a time for Level 4, he/she will get 50% waiver on Tuition Fee = 150,000 BDT**

**If a student pays semester-wise, he/she will get 50000 BDT waiver on Total Tuition Fee = 250,000 BDT**

**LEVEL – 5 | 3 Semesters****SEMESTER 01**

<b>Module No.</b>	<b>Module Name</b>	<b>Credit Hour</b>	<b>Cost Per Module</b>
1	Application Development by Object Oriented Programming (Java) Application Development by Object Oriented Programming (Java) - Lab	25	24,000 BDT
2	Engineering Mathematics-2	15	24,000 BDT
3	Software Engineering	15	24,000 BDT

**SEMESTER 02**

4	Distributed Computing	15	24,000 BDT
5	Web Technologies – Front End	15	24,000 BDT
6	Web Technologies – Back End	15	24,000 BDT

**SEMESTER 03**

7	User Interface Design	15	24,000 BDT
8	Professional IT Project Management	25	24,000 BDT
9	Cryptography, Network & Information Security	15	24,000 BDT
10	Agile Development with SCRUM	15	24,000 BDT

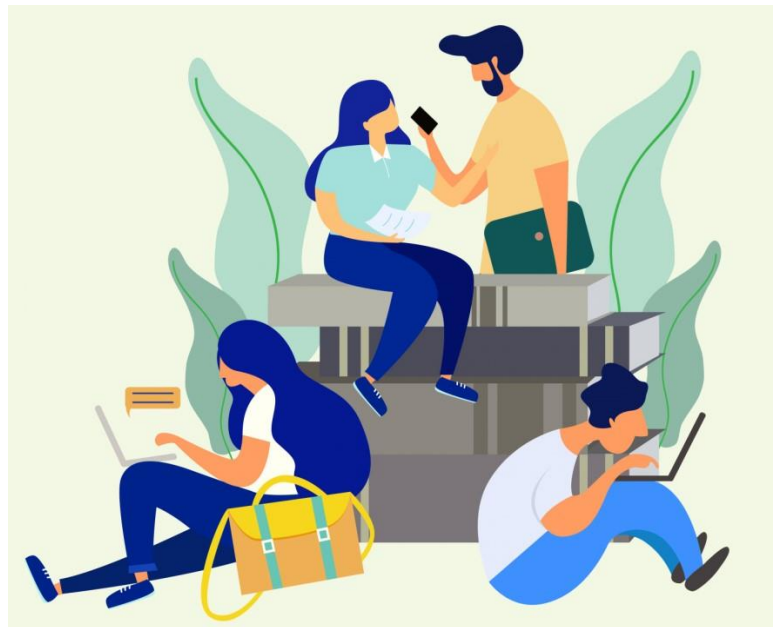
**Total Fees = 240,000 BDT****Total fees including VAT (20%) = 288,000 BDT****Registration or Admission Fee (Yearly) = 12,000 BDT****Total Fee for Level 5 (including Admission Fee) = 300,000 BDT****If a student pays at a time for Level 5, he/she will get 50% waiver on Tuition Fee = 150,000 BDT****If a student pays semester-wise, he/she will get 50000 BDT waiver on Total Tuition Fee = 250,000 BDT**

## Strategic Software Engineering (SSE)

**Admission or Registration fee:** £100 (GBP) per year

**Fees for the First year (3 semesters):** £1000 (GBP) plus VAT (20%)

**Fees for the 2nd year (3 semesters):** £1000 (GBP) plus VAT (20%)

**Fees for the 3rd year or Final year (2 semesters):**

**If Online:** £2500 (GBP) plus VAT (20%)

**If On-campus at a UK University:** £12000 (GBP) after Scholarship

**NOTE: Tuition fees for Level-4 in a UK college varies from £4000 to £5000**  
**Tuition fees for Level-5 in a UK college varies from £4000 to £5000**

LEVEL - 4   3 Semesters			
SEMESTER 01			
Module No.	Module Name	Credit Hour	Cost Per Module
1	English for Communication	15	24,000 BDT
2	Introduction to Computers and Their Applications	15	24,000 BDT
3	Engineering Mathematics-1	15	24,000 BDT
4	Problem Solving and Computer Programming [Algorithms & Data structures included] ▪ Problem Solving and Computer Programming- Lab	25	24,000 BDT
SEMESTER 02			
5	Programming Skills by Python ▪ Programming Skills by Python - Lab	25	24,000 BDT
6	Artificial intelligence	15	24,000 BDT
7	Computer Networks ▪ Computer Networks Lab	25	24,000 BDT
SEMESTER 03			
8	Database Management Systems ▪ Database Management Systems Lab	25	24,000 BDT
9	Data Warehousing and Data Mining	25	24,000 BDT
10	Compiler Design	25	24,000 BDT
<b>Total Fees = 240,000 BDT</b>			
<b>Total fees including VAT (20%) = 288,000 BDT</b>			
<b>Registration or Admission Fee (Yearly) = 12,000 BDT</b>			
<b>Total Fee for Level 4 (including Admission Fee) = 300,000 BDT</b>			
<b>If a student pays at a time for Level 4, he/she will get 50% waiver on Tuition Fee = 150,000 BDT</b>			
<b>If a student pays semester-wise, he/she will get 50000 BDT waiver on Total Tuition Fee = 250,000 BDT</b>			



**LEVEL - 5 | 3 Semesters**

**SEMESTER 01**

Module No.	Module Name	Credit Hour	Cost Per Module
1	Engineering Mathematics-2	15	24,000 BDT
2	Object Oriented Programming ▪ Object Oriented Programming Lab	25	24,000 BDT
3	Web Technologies – Front End	15	24,000 BDT
<b>SEMESTER 02</b>			
4	Software Engineering	15	24,000 BDT
5	Web Technologies – Back End	15	24,000 BDT
6	Statistical Techniques with R	15	24,000 BDT
<b>SEMESTER 03</b>			
7	Operational Research: Linear Programming	15	24,000 BDT
8	Computational Methods and Numerical Techniques	15	24,000 BDT
9	Cryptography, Network & Information Security	15	24,000 BDT
10	Data Analysis & Visualisation	15	24,000 BDT

**Total Fees = 240,000 BDT**

**Total fees including VAT (20%) = 288,000 BDT**

**Registration or Admission Fee (Yearly) = 12,000 BDT**

**Total Fee for Level 5 (including Admission Fee) = 300,000 BDT**

**If a student pays at a time for Level 5, he/she will get 50% waiver on Tuition Fee = 150,000 BDT**

**If a student pays semester-wise, he/she will get 50000 BDT waiver on Total Tuition Fee = 250,000 BDT**



## Department of Business Studies

### Strategic Business Information System (SBIS)

**Admission or Registration fee:** £100 (GBP) per year

**Fees for the First year (3 semesters):** £1000 (GBP) plus VAT (20%)

**Fees for the 2nd year (3 semesters):** £1000 (GBP) plus VAT (20%)

**Fees for the 3rd year or Final year (2 semesters):**

**If Online:** £2500 (GBP) plus VAT (20%)

**If On-campus at a UK University:** £12000 (GBP) after Scholarship

**NOTE: Tuition fees for Level-4 in a UK college varies from £4000 to £5000**  
**Tuition fees for Level-5 in a UK college varies from £4000 to £5000**

#### LEVEL - 4 | 3 Semesters

##### SEMESTER 01

Module No.	Module Name	Credit Hour	Cost Per Module
1	English for Communication	15	24,000 BDT
2	Introduction to Business Processes	15	24,000 BDT
3	Internet Technologies	15	24,000 BDT
4	Introduction to Computers and Their Applications	15	24,000 BDT

##### SEMESTER 02

5	Programming Skills by Python ▪ Programming Skills by Python - Lab	25	24,000 BDT
6	Operations Management	15	24,000 BDT
7	Information Management and E-Business	15	24,000 BDT

##### SEMESTER 03

8	Database Management Systems ▪ Database Management Systems Lab	25	24,000 BDT
9	Application Development by Object Oriented Programming (Java) ▪ Application Development by Object Oriented Programming (Java) - Lab	25	24,000 BDT
10	System Analysis & Design	15	24,000 BDT

**Total Fees = 240,000 BDT**

**Total fees including VAT (20%) = 288,000 BDT**

**Registration or Admission Fee (Yearly) = 12,000 BDT**

**Total Fee for Level 4 (including Admission Fee) = 300,000 BDT**

**If a student pays at a time for Level 4, he/she will get 50% waiver on Tuition Fee = 150,000 BDT**

**If a student pays semester-wise, he/she will get 50000 BDT waiver on Total Tuition Fee = 250,000 BDT**

**LEVEL – 5 | 3 Semesters****SEMESTER 01**

Module No.	Module Name	Credit Hour	Cost Per Module
1	Web Technologies – Front End	15	24,000 BDT
2	Web Technologies – Back End	15	24,000 BDT
3	User Interface Design	15	24,000 BDT

**SEMESTER 02**

4	Professional IT Project Management	15	24,000 BDT
5	E-Commerce	15	24,000 BDT
6	Agile Development with SCRUM (	15	24,000 BDT

**SEMESTER 03**

7	Cryptography, Network & Information Security	15	24,000 BDT
8	Data Analysis & Visualisation	15	24,000 BDT
9	Data Warehousing and Data Mining	15	24,000 BDT

**Total Fees = 216,000 BDT****Total fees including VAT (20%) = 259,200 BDT****Registration or Admission Fee (Yearly) = 12,000 BDT****Total Fee for Level 5 (including Admission Fee) = 271,200 BDT****If a student pays at a time for Level 5, he/she will get 50% waiver on Tuition Fee = 135,600 BDT****If a student pays semester-wise, he/she will get 50000 BDT waiver on Total Tuition Fee = 221,200 BDT**

## Strategic Business & Financial Management (SBFM)

**Admission or Registration fee:** £100 (GBP) per year

**Fees for the First year (3 semesters):** £1000 (GBP) plus VAT (20%)

**Fees for the 2nd year (3 semesters):** £1000 (GBP) plus VAT (20%)

**Fees for the 3rd year or Final year (2 semesters):**

**If Online:** £2500 (GBP) plus VAT (20%)

**If On-campus at a UK University:** £12000 (GBP) after Scholarship

**NOTE: Tuition fees for Level-4 in a UK college varies from £4000 to £5000**  
**Tuition fees for Level-5 in a UK college varies from £4000 to £5000**

### LEVEL - 4 | 3 Semesters

#### SEMESTER 01

Module No.	Module Name	Credit Hour	Cost Per Module
1	English for Communication (15 Credits)	15	24,000 BDT
2	Introduction to Business Processes (20 credits)	20	24,000 BDT
3	Managing Financial Resources and Decisions (15 Credits)	15	24,000 BDT
4	Organisations and Behaviour (15 Credits)	15	24,000 BDT
SEMESTER 02			
5	Internet Technologies (15 credits)	15	24,000 BDT
6	Operations Management (20 Credits)	20	24,000 BDT
7	Information Management and E-Business (15 Credits)	15	24,000 BDT
SEMESTER 03			
8	Marketing Principles (15 Credits)	15	24,000 BDT
9	Business Decision Making (15 Credits)	25	24,000 BDT
10	Management Accounting: Costing and Budgeting (15 Credits)	15	24,000 BDT

**Total Fees = 240,000 BDT**

**Total fees including VAT (20%) = 288,000 BDT**

**Registration or Admission Fee (Yearly) = 12,000 BDT**

**Total Fee for Level 4 (including Admission Fee) = 300,000 BDT**

**If a student pays at a time for Level 4, he/she will get 50% waiver on Tuition Fee = 150,000 BDT**

**If a student pays semester-wise, he/she will get 50000 BDT waiver on Total Tuition Fee = 250,000 BDT**

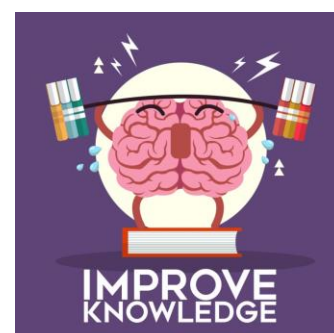

**LEVEL - 5 | 3 Semesters****SEMESTER 01**

Module No.	Module Name	Credit Hour	Cost Per Module
1	E-Commerce (15 Credits)	15	24,000 BDT
2	Financial Systems and Auditing (15 Credits)	15	24,000 BDT
3	Financial Accounting and Reporting (15 Credits)	15	24,000 BDT
4	Supply Chain Management (15 Credits)	15	

**SEMESTER 02**

5	Financial Investment Opportunities (15 Credits)	15	24,000 BDT
6	Customer Relationship Management (15 Credits)	15	24,000 BDT
7	Human Resource Management (15 Credits)	15	24,000 BDT

**SEMESTER 03**

8	Professional IT Project Management (15 credits)	15	24,000 BDT
9	Business Intelligence (15 credits)	15	24,000 BDT
10	Data Analysis and Visualisation (20 Credits)	20	24,000 BDT

**Total Fees = 240,000 BDT****Total fees including VAT (20%) = 288,000 BDT****Registration or Admission Fee (Yearly) = 12,000 BDT****Total Fee for Level 5 (including Admission Fee) = 300,000 BDT****If a student pays at a time for Level 5, he/she will get 50% waiver on Tuition Fee = 150,000 BDT****If a student pays semester-wise, he/she will get 5000 BDT waiver on Total Tuition Fee = 250,000 BDT**

**DIGITAL  
MARKETING**

## Department of Healthcare System

### Nursing & Healthcare Managements (NHM)

**Admission or Registration fee:** £100 (GBP) per year

**Fees for the First year (3 semesters):** £1000 (GBP) plus VAT (20%)

**Fees for the 2nd year (3 semesters):** £1000 (GBP) plus VAT (20%)

**Fees for the 3rd year or Final year (2 semesters):**

**If Online:** £2500 (GBP) plus VAT (20%)

**If On-campus at a UK University:** £12000 (GBP) after Scholarship

**NOTE:** Tuition fees for Level-4 in a UK college varies from **£4000 to £5000**  
Tuition fees for Level-5 in a UK college varies from **£4000 to £5000**

#### LEVEL - 4 | 3 Semesters

##### SEMESTER 01

Module No.	Module Name	Credit Hour	Cost Per Module
1	English for Communication	15	24,000 BDT
2	Anatomy	15	24,000 BDT
3	Physiology	15	24,000 BDT
4	Basics of Healthcare Management	15	24,000 BDT

##### SEMESTER 02

5	Healthcare Technology	15	24,000 BDT
6	Biochemistry	15	24,000 BDT
7	Nutrition	15	24,000 BDT

##### SEMESTER 03

8	Medical Surgical Nursing-1 <i>Nursing management of patient with disorders of Ear, Nose and Throat; Neurological disorders, disorders of female reproductive system; Burns, reconstructive and cosmetic surgery</i>	15	24,000 BDT
9	Healthcare Informatics	15	24,000 BDT
10	Nursing Practice-1 <i>The practice of nursing: legal issues, values, ethics and the role of the nurse; nursing process, and teaching / learning process</i>	15	24,000 BDT

**Total Fees = 240,000 BDT**

**Total fees including VAT (20%) = 288,000 BDT**

**Registration or Admission Fee (Yearly) = 12,000 BDT**

**Total Fee for Level 4 (including Admission Fee) = 300,000 BDT**

**If a student pays at a time for Level 4, he/she will get 50% waiver on Tuition Fee = 150,000 BDT**

**If a student pays semester-wise, he/she will get 50000 BDT waiver on Total Tuition Fee = 250,000 BDT**

**LEVEL – 5 | 3 Semesters**

**SEMESTER 01**

<b>Module No.</b>	<b>Module Name</b>	<b>Credit Hour</b>	<b>Cost Per Module</b>
1	Principles of Healthcare Management	15	24,000 BDT
2	Nursing Practice-2 <i>Care of the patient's need for oxygen, activity, sensory, rest, sleep and comfort -Oxygen and Perfusion; Activity and Rest</i>	15	24,000 BDT
3	Medical Surgical Nursing-2 <i>Nursing management of patient with oncological conditions; Emergency &amp; Disaster situations; Nursing care of the elderly patient; patients adults including elderly with occupational and Industrial disorders</i>	15	24,000 BDT

**SEMESTER 02**

4	Health Services Management	15	24,000 BDT
5	Child Health Nursing	15	24,000 BDT
6	Nursing Practice-3 <i>Medications, Care of the patient who has hygiene needs, complex skin needs and nutritional needs</i>	15	24,000 BDT

**SEMESTER 03**

7	Nursing Practice-4 <i>Assessment and management of the patient who has fecal and urinary elimination needs, Care of the patient who has fluid and electrolyte imbalance</i>	15	24,000 BDT
8	Comparative Healthcare Systems	15	24,000 BDT
9	Healthcare Data & Analytics	15	24,000 BDT

**Total Fees = 216,000 BDT**

**Total fees including VAT (20%) = 259,200 BDT**

**Registration or Admission Fee (Yearly) = 12,000 BDT**

**Total Fee for Level 5 (including Admission Fee) = 271,200 BDT**

**If a student pays at a time for Level 5, he/she will get 50% waiver on Tuition Fee = 135,600 BDT**

**If a student pays semester-wise, he/she will get 50000 BDT waiver on Total Tuition Fee = 221,200 BDT**



# Guided Learning Hours (GLH)

**Note: for details, please see the policy on “Guided Learning Hours (GLH)”**

Generally indicates the time a learner is being taught, instructed or participating in education or training under guidance or supervision of a tutor, lecturer etc (this can also include assessment time).

## Getting credit: how much time should you spend studying?

Each module that you study during your time at university has a certain number of credit points attached to it, either 15, 30, 45 or 60. These are not just random numbers. They have a specific meaning in terms of how much time you should spend working on the module:

### **1 credit = 10 hours of study**

So, a 15 credit module is expected to involve 150 hours of study, a 30 credit module is 300 hours, a 45 credit module is 450 hours, a 60 credit module is 600 hours. Most undergraduate modules are either 15 or 30 credits.

**At Level 4 & Level 5**, a typical pattern of study on a single semester module (15 credits) might look like this:

- taught study: 30 hours (roughly 2–3 hours a week)
- self-managed directed study: 70 hours, including around 40 hours working on assessment tasks (roughly 4–5 hours a week)
- self-managed independent study: 50 hours (roughly 3–4 hours a week)

This means, of course, that the bulk of your learning experience on this module (120 out of 150 hours) is self-managed. Although 70 hours is concerned with completing tasks set by tutors, it will be your responsibility to manage and complete these. An even greater challenge, of course, is the 50 hours which are designated as self-managed independent study.





## \* Want to work in the UK after 2 Years of study? \*

1. Covid-19 cannot stop you from studying abroad anymore.
2. BCET gives you the opportunity of obtaining British university degree from Bangladesh at your convenience.
3. Post Study Work (PSW) awaits you after completing the final year at UK University.
4. Complete 2 years (Level 4 & 5) at BCET.UK at affordable cost following the 3rd or final year (Level 6) in England.
5. Hurry up! To start your British university journey at BCET.UK with modern international facilities along with IELTS and visa support services.





**So why waiting?** Come and join us, and achieve the world recognised British University honours degree here at [BCET.UK](https://www.bcet.uk) or **get a credit transfer opportunity to the UK University** 😊

### 👉 **One common question by our prospective students**

**Do I need IELTS ?** What is the IELTS requirement? What's the score?

👉 Initially IELTS is not mandatory. [BCET.UK](https://www.bcet.uk) hosts **IELTS exam venue**. So every student must follow IELTS coaching at [BCET.UK](https://www.bcet.uk) and sits for the exam once they are ready.

👉 Our students will sit for the IELTS exam at [BCET.UK](https://www.bcet.uk)

👉 **Students need to pay IELTS coaching and exam fees separately**





## Admission Procedure:

Have you completed HSC, A-level, Level-3 Diploma or equivalent qualification? If yes, then you are in the right place! The admission procedure of BCET is very simple, easy and user friendly. Students need to apply through the online application form.

**Online Application:** [https://bcet.uk/online\\_application](https://bcet.uk/online_application)

## Contact Information

**Address:** 80a Ashfield Street, London, England, E1 2BJ

**Phone Number:** +88 01 623 387 738 ; +88 01 812 024 711 ;  
+88 01 760 988 643 ; **WhatsApp:** bcet

**Email Address:** [info.bcet@gmail.com](mailto:info.bcet@gmail.com)

**Web:** <https://bcet.uk/>

